

Patient report

Bio-Rad DATE: 09/11/2019
D-10 TIME: 02:36 PM
S/N: #DJ4I016123 Software version: 4.30-2
Sample ID: 10558553
Injection date 09/11/2019 02:10 PM
Injection #: 5 Method: HbA1c
Rack #: --- Rack position: 3

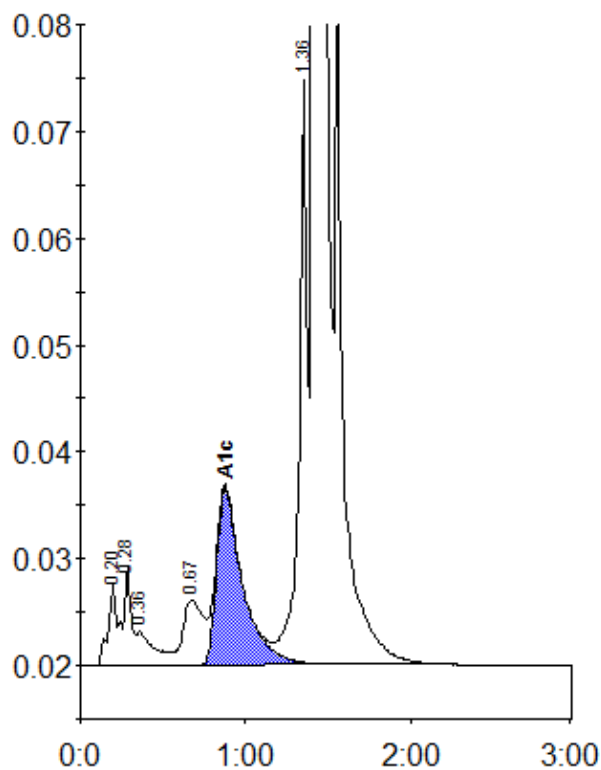

Peak table - ID: 10558553

Peak	R.time	Height	Area	Area %
A1a	0.20	7600	33264	0.9
A1b	0.28	9198	24418	0.7
Unknown	0.36	3166	24812	0.7
LA1c/CHb-1	0.67	6158	52737	1.5
A1c	0.88	16554	183079	6.8
P3	1.36	54745	189999	5.4
A0	1.42	912323	3033135	85.6
Total Area:		3541445		

Concentration:	%
A1c	6.8